

Coalmont Cemetery

Coalmont, Tennessee

Recorded February 12, 2003

The author of this transcription is unknown to me. The cemetery was probably recorded in 2002 and 2003 as the date on the cemetery layout is dated 12 February 2003. The original document had another column labeled "Notes". This column contained mostly dates which appear to be when payment was made for the plot. I have left this column off as it is unclear as to its purpose.

Dashes and **?** indicates the date has not been recorded or is unknown.

Blanks on both birth and death date probably indicates that the plot has been purchased by or for the person named but there had been no burial at the time of this transcription.

Bob Douglas 2009

Coalmont Cemetery

Name	Birth	Death	Loc	Sec	Lot	Row
Adams, Alfred			SW	1	4	15
Adams, Della	10 Apr 31	30 Nov 82	SE	3		17
Adams, Harley E.	12 Sep 13	21 Oct 74	NE	3		10
Adams Myrtis			SW	1		15
Alexandra, Pauline	24 Jul 1897	12 Dec 89	NE	2	2	3
Anderson, Bob/Betty			SE	3	16	
Anderson, Charles Elmer	23 Feb 1893	1 Sep 74	SW	2		8
Anderson, Charles Ernie	14 Aug 48	16 Feb 68	SE	3	3	3
Anderson, Charles W.	24 May 18	4 Dec 44	SE	4	3	2
Anderson, Daphine	30 Nov 13	15 Feb 98	NW	1		1
Anderson, Esther	3 Nov 07	12 Sep 69	SE	4	2	2
Anderson, Howard	10 Aug 10	30 Mar 00	NW	1		1
Anderson, J. Paschel	1894	1953	SE	4		2
Anderson, James A.	1 Jan 20		SE	4	2	3
Anderson, Joe H.	1 Mar 45	14 Feb 90	SE	3	1	7
Anderson, Lamna			SE	4	3	2
Anderson, Lewis	23 Sep 22	29 Jul 96	SE	4	5	3
Anderson, Margaret	30 Oct 10	21 Mar 98	SE	4	2	3
Anderson, Mary C.	23 Dec 42	25 Feb 65	SE	4		2
Anderson, Nellie B	1 Jun 07	12 May 71	SE	4		2
Anderson, Preston	14 Jul 05	9 May 49	SE	4	2	2
Anderson, Violet	11 Sep 28		SE	4	3	3
Argo, Carl E.	28 Mar 15	6 Jun 82	NE	1	2	11
Argo, Dewey/Doston	27 Jan 00	12 Aug 73	NW	3	2	1
Argo, Estelle	7 Sep 09	3 Dec 86	NE	1		11
Argo, Loyd			NE	1		11
Argo, Sally Ann	29 Dec 04	7 May 83	NW	3	2	1
Argo, William/Bill	11 Sep 03	14 Apr 83	NE	1	1	11
Ashby, Earl J(immy)	24 Sep 43	9 Jan 01	SE	1	2	24
Ashby, Francis K. Carlene	7 Dec 37	2 May 99	SE	1	2	24
Aylor, Edna Marlene	29 Mar 34	24 Mar 01	SE	4		
Barnard, Donald	21 Apr 35		SE	1	2	23
Barnard, Elsie	26 Jul 28	9 Dec 97	SE	1	2	23
Battles, Lonnie E.	11 Jun 1896	26 Jan 69	NE	2	2	8
Battles, Mrs.			NE	2	2	8
Bean, Jeffrey			SE	2	3	4
Bean, Kimberly			SE	2	3	4
Bean,Chelsy Brenda	16 Aug 01	16 Aug 10	SE	2	3	4

Name	Birth	Death	Loc	Sec	Lot	Row
Becklee, Harry or Harley			NE	2	2	3
Bone, Hazel	11 Feb 08	7 Jul 71	SE	4	2	10
Bone, Lonnie	5 Dec 05	17 Feb 75	SE	4	2	10
Bowlin, Bessie Grooms	31 Aug 83	22 Sep 75	SE	2		7
Bowlin, Samuel A.	29 Sep 11	2 Oct 78	SE	2		7
Brewer, Edna	12 Feb 26		SE	1	4	21
Brewer, James Echerd	24 Sep 17	27 Aug 01	SE	1	4	21
Brown, (Baby son)	1950	1950	SE	4		3
Brown, Alfred A.	16 Jul 20	31 Mar 85	NE	1	2	16
Brown, Burton	25 Mar 1895	3 Oct 73	NE	4		4
Brown, C. W. Tobe	11 Feb 18	19 Oct 70	SW	3	11	3
Brown, Carl David	6 Nov 04	21 Jan 71	SW	4	6	3
Brown, Clara Mae Shadrick	28 Apr 16	7 Dec 97	SW	4	4/4	6
Brown, Daniel W.	6 Nov 64	6 Apr 02	SW	11	1	6
Brown, David A.	12 Nov 53	2 Jun 71	SW	4	5	8
Brown, Derrick Allen	16 Jun 83	25 Dec 02	SW	4	5	8
Brown, Diann	19 Feb 65	19 Feb 65	SE	2		5
Brown, Duke			SE		3	
Brown, E. Gertrude	7 Jun 02	24 Aug 84	SW	3		3
Brown, Fleix			SE	3	2	
Brown, Flora A.	10 Apr 07	27 Nov 01	SW	4		6
Brown, Frank Little	15 Jan 39		SW	2	2	6
Brown, Helen L.	23 Sep 28		NE	1	2	16
Brown, Howard			SW	4	5	3
Brown, Isaac Sanford	27 Aug 1871	18 Nov 57	SW	4		3
Brown, James			NE	4	5	5
Brown, Jewell Rock	20 Apr 23		NE	1	3/1	16
Brown, John M	13 Oct 1899	3 Jul 55	SW	3		3
Brown, Leon Cayce	4 Jun 20	14 Aug 98	NE	1	2	11
Brown, Maggie Nunley	12 Jan 1878	4 Sep 70	SW	4		3
Brown, Malcom	29 Mar 27	25 Oct 91	SE	1		17
Brown, Martha Sue			SW	4	5	3
Brown, Mildred T.	23 Sep 21		SW	3	5	3
Brown, Nellie Shrum	14 Mar 34	14 Dec 87	SW	2	1	6
Brown, Nellie	13 Feb 1899	17 Sep 86	NE	4		4
Brown, Novella	13 May 28	?	NE	1	2	11
Brown, Rudolph Arnold	19 Apr 07	6 Apr 66	SW	4	4/4	6
Brown, Stephen Rudolph	30 Aug 44	12 Feb 87	SW	4		6
Brown, Sylvia R.	17 Sep 31	7 Sep 00	SW	3		3
Burnett, Myrtle Hammers	1 Aug 1889	12 Jul 78	NW	3	7	1
Burnett, (unkn)	----	----	SW	1	3	
Burnett, Bernice	18 Dec 26	18 Apr 84	SW	2		5
Burnett, Billy Gene	8 Aug 31	11 Apr 71	NW	3		1
Burnett, Carl D.	6 Jun 17	6 Dec 83	NE	1	4/5	13

Name	Birth	Death	Loc	Sec	Lot	Row
Burnett, Clercy			NW	3	4	1
Burnett, David M.	11 Jul 22	24 Jan 85	SW	2	6	5
Burnett, Earnest H(ershel)	15 Apr 26	8 Apr 91	SW	2		5
Burnett, Edward M.	22 Feb 30	20 Nov 77	SE	4	3	8
Burnett, Ella	29 Aug 20	6 Jan 03	NE	4	2	7
Burnett, Evelyn M.	17 Oct 17	14 Dec 99	NE			16
Burnett, Frankie	8 Dec 18		NE	1	4/5	13
Burnett, James	25 Oct 14	7 Sep 43	NW	3		1
Burnett, Jimmy			SW	1	3	
Burnett, John Morgan	31 Oct 1885	28 Sep 63	NW	3	7	1
Burnett, Lillard	3 May 16	6 May 41	NW	3		1
Burnett, Marshel	22 Mar 42	10 Apr 42	NW	1		1
Burnett, Melvin	31 May 11	19 Aug 85	NE			16
Burnett, Nelson	25 Oct 24	23 Jul 81	NW	3		1
Burnett, Paul (Juber)	16 Jan 20	27 Jul 22	NW	1	4	1
Burnett, Peral	25 Sep 12		SW	2	6	5
Burnett, Stephanie Louise	18 Mar 72	13 Mar 72	SE	4	3	8
Burnett, Wanda L.	7 Dec 41	17 Jul 53	NW	3		2
Burrows, Barbara			SW	3	2	
Burrows, Bill J.	27 Jun 32	6 Oct 74	SE	4	5	11
Burrows, Blake "Jayo"	3 Jul 10	24 Jan 83	SE	3		12
Burrows, Carrie N.	1898	1973	NE	4	4/1	3
Burrows, Claude M.	3 May 32	3 May 32	NE	4		3
Burrows, Elsie "Dutch"	4 Oct 09	10 Jul 88	SE	3		12
Burrows, Frankie	19 Mar 14		NE	4	2	3
Burrows, Garnett L.	1898	1977	NE	4	4/1	3
Burrows, Jack C.	21 May 33	28 Sep 93	SE	4	3/2	4
Burrows, Jerry			SE	3	4	4
Burrows, Jim		SE	3	5		
Burrows, Kathleen	8 Feb 38		SE	4	3/2	4
Burrows, Kimberly	15 Dec 65	17 Sep 89	SE	3		18
Burrows, Madge	1927	1944	NE	4		3
Burrows, Melvin	1 Feb 07	2 Jul 77	NE		2	3
Burrows, Patty			NE	1	2	
Burrows, Roger D.	2 Jul 48	7 Jul 48	NE	4		3
Burrows, Russ Nathen	28 Aug 59	9 Jan 60	SE	4		4
Burrows, Sally N.	7 Nov 35		SE	4	5	11
Butler, George H.	23 Aug 39	13 Apr 91	SW	2	5	5
Butler, George Henry	21 Oct 62	12 Nov 62	SW	2	4	5
Butler, Peggy Y.	11 Jun 39	16 Mar 94	SW	2		5
Cagle, Albert A.	1882	1933	NW	2	6	
Cagle, Elizabeth	1928	1933	NW	2	6	
Cagle, James	17 May 25	12 Jan 69	NW	2	1	6
Cagle, Marie M.	26 Feb 29		NE	2		6

Name	Birth	Death	Loc	Sec	Lot	Row
Cagle, Minnie A.	1893	1969				
Cagle, Paul A.	11 Sep 21	27 Sep 83	NW	2	6	
Cagle, Pauline Marie	9 Jun 21	20 Dec 75	NW	2	6	
Caldwell, Billy			SE	3		
Caldwell, Carrie E.	25 Jul 1887	25 Jan 77	SE	2	3	9
Caldwell, Frank H.	20 Sep 1880	29 Sep 68	SE	2	3	9
Caldwell, Lillie Mae	12 Nov 26		SE	1	8	13
Caldwell, William H.	27 Jan 25	17 May 80	SE	1	8	13
Campbell, Aneada	26 Oct 45	28 Nov 93	NE	3	1	11
Campbell, Beirtia Mildred	18 Apr 05	28 Apr 99	SE	2	4	4
Campbell, Bessie H.	26 Dec 03	26 Aug 65	NE	2		8
Campbell, Betty P.	11 Oct 44		NE	3		10
Campbell, Betty	2 Mar 34		SE	3	5	19
Campbell, Della N.	29 Feb 18		NE	3		10
Campbell, Drew	23 Feb 1899	17 May 79	NE	2	3	8
Campbell, Earl H.	19 Sep 45	5 Aug 72	SE	2		1
Campbell, Eddie	20 Aug 11	30 Mar 80	NE	3		10
Campbell, Hugh	2 May 40	7 Nov 01	SE	1	1	18
Campbell, J. C.	26 Feb 36	5 Feb 78	NE	3	1	10
Campbell, Jeffery C.	7 Sep 64	20 May 80	SE	2		4
Campbell, Jimmy David	18 Mar 68	28 Apr 89	SE	2		4
Campbell, Larry			SE		3	19
Campbell, Lawrence	22 Nov 25	14 Aug 02	NE	3	2	15
Campbell, Lillard	30 Jan 23		SE	3	5	19
Campbell, Lillian & Wm.			SE	2	4	1
Campbell, Lucy			SE		3	19
Campbell, Margarite			NE	3	2	15
Campbell, Mart	1927	1992	NE			8
Campbell, Robert Clency	14 Apr 1896	2 Mar 60	SE	2	4	4
Campbell, Rosalee			NE		2	8
Campbell, Sammie Jack			NE		2	8
Casey, Euna	14 Aug 19		NE	1	2	15
Casey, Herman	28 Jul 14	2 Dec 92	NE	1	2	15
Casey, Ralph			NE	1	4	15
Casey, w/o Ralph			NE	1	4	15
Caudle, Sally			NE	3	1	11
Coffelt, Henry	----	----	NE	4		2
Coffelt, Jessie A.	1 Feb 10	19 Jul 86	NE	4	2	8
Coffelt, Lynn	----	----	NE	4		
Coffelt, Nellie L.	19 Jul 10	10 Aug 84	NE	4	2	8
Collins, Annie E.	4 May 15	11 Jun 00	NE	4		7
Collins, Billy Joe	15 Nov 76	5 May 78	NE	4		7
Collins, Carol L	19 May 20	17 Nov 51	NE	4	1	5
Collins, Douglas William	1906	1966	NE	4	2	5

Name	Birth	Death	Loc	Sec	Lot	Row
Collins, J. B.			NE	4	1	
Collins, John C.	5 Jan 12	17Nov 51	NE	4		7
Collins, John			NE	4	1	
Collins, Johnny B.	----	----	NE	4		5
Collins, Johnny Ray	16 Mar 35	20 Feb 74	NE	4		6
Collins, Lizzie	----	----	NE	4		5
Collins, Ubert	20 Jun 09	17 Nov 51	NE	4		6
Collins, w/o Douglas			NE	4	2	
Condra, Alvin D.	4 Sep 50	9 Jul 74	NW	3	3	3
Condra, J(ohn) Douglas	30 Jan 19	10 Dec 77	NW	3	3	3
Condra, Mylon Gregory	13 Sep 64	18 Aug 00	NW	3		3
Condra, Shirley R.	26 Jan 37	23 Dec 90	NW	3	3	3
Conner, Frank	2 Feb 13	15 Sep 94	SE	2	3	9
Corley, Mark			NE	1	2	
Corley, w/o Mark			NE	1	2	
Crabtree, Beryl E.	7 May 19		NE	2	7	4
Crabtree, Malcom E.	8 Dec 13	26 Apr 48	NE	2	7	2
Crabtree, Wilson	20 Dec 1891	19 Apr 59	NE	2	8	7
Crabtree, Lydia	11 Oct 05	17 May 72	NE	2	8	7
Creighton, David	1900	1940	NE	2		2
Creighton, Ernestine			NW	2	5	
Creighton, Ethleen C.			SW	3	5	4
Creighton, Joe Ale	16 Aug 1887	15 Aug 64	SW	3	2	1
Creighton, Nancy Dee S.	10 Apr 1890	13 Jan 83	SW	3	2	1
Creighton, Robert A.	1894	4 Nov 75	SW	3	5	4
Creighton, Robert Mitchell	7 May 23	3 Feb 03	NW	2	5	8
Creighton, Susan K.	1865	1967	NE	4	1	6
Creighton, William	1860	1945	NE	2	4/1	2
Cribbs, Clyde W.	1 Sep 02	23 Sep 37	NW	4	1	6
Cribbs, Gertrude	11 Feb 04	16 Jan 01	NW	4	1	6
Curtis, Arthur Roy	26 Feb 13	11 Jul 91	SE	3	2	17
Curtis, Christy Jean	1 May 63	26 Oct 82	NW	1		1
Curtis, Fana P.	29 Dec 19	16 Jun 01	SE	3	2	18
Curtis, Geraldine	26 May 40	29 Aug 88	SE	4	8	10
Curtis, Iris L.	13 May 31	16 Nov 88	SE	3	2	18
Curtis, James D.	4 Dec 26		SE	3	3	18
Curtis, John E.	27 Nov 19	3 Nov 02	SE	3	2	18
Curtis, Kate Creighton	1888	19 Dec 56	NE	2		3
Curtis, Thomas L.	29 Jan 30		SE	4	8	10
Curtis, William R.	1890	29 Oct 54	NE	2		3
Curtis, Willie Sue	23 Mar 04	30 Apr 00	SE	3	2	17
Dove, Frances A	18 Mar 1890	2 Sep 80	SW	2	2	6
Dove, James Willie	5 Sep 1889	18 Mar 71	SW	2	2	6
Durham, Julie Yvonne	7 Jul 70	12 Dec 79	NW	1		2

Name	Birth	Death	Loc	Sec	Lot	Row
Durham, Rosemary Ross	18 Jan 33	11 Sep 91	SW	1		1
Dyer, Harlie S.	4 May 07	12 Apr 00	NW	2	1	5
Dyer, James S.	20 Jan 06	9 Sep 84	NW	2	1	5
Dyer, Jannie	1892	1979	NE	4		6
Dyer, John	1882	1952	NE	4		6
Dyer, Robert H.	6 Feb 36	29 Nov 98	SW	2		8
Dyer, Thomas J.	15 Dec 10	28 Jan 86	SW	2		8
Dyer, Willie Mae	23 Jul 11	13 Jan 83	SW	2		8
Etter, Eldin Jan	18 Oct 53	18 Sep 53	NE	2		2
Etter, Martin R.	10 Jul 1897	28 Aug 75	NE	2	4	3
Etter, Myrtle	21 Jun 03	14 Mar 88	NE	2	4	3
Etter, Randy Neil	18 Sep 63	18 Sep 63	NE	2		2
Fletcher, Glenn H.	30 Aug 18	21 Oct 78	SE	2	2	8
Fletcher, James			SE		2	
Fletcher, Margaret L.	12 Apr 18	---	SE	2	11	8
Flynn, Addie Mae	8 July 06	17 Mar 00	SW	4		8
Flynn, Charles C.	26 Dec 02	26 Oct 71	SW	4	5	8
Fults, Anna Bell	1900	1948	NE	4		2
Fults, Beatrice	1 Dec 18	4 Jun 94	SE	3		4
Fults, Louis Davis	---	21 Jun 47	NE	4		2
Fults, Pete			NW	4	2	
Fults, Thomas B.	---	8 Sep 42	NE	4	1	2
Fults, Tom			NW	4	3	
Gallagher, Bobby			NW	1	4	4
Gallagher, w/o Bobby			NW	1	4	4
Garner, Floyd			NE	4	4/2	2
Garner, Myron Keith	28 Aug 72	9 Sep 72	NE	4	4/2	2
Garner, Wanda			NE	4	4/2	2
Gilmer, Edith Dora	4 Aug 18		SE	3	3	17
Gilmer, James R.	15 Jan 31	27 Jul 89	SE	3		17
Golston, Issiac	3 Jun 24	7 Aug 99	NE	3	2	13
Golston, Laden	11 Aug 1893	3 Jun 66	NE	4	5	4
Golston, Loutela	17 May 1867	4 Jul 36	NE	4		4
Golston, Tampico	18 Oct 1889	19 Oct 82	NE	4		4
Golston, w/o Issiac			NE	3		13
Goodman, Eula	2 Oct 13	---	NE	3	2/3	13
Goodman, Harold	23 Aug 15	7 May 90	NE	3	2/3	13
Green, Lee E.	10 Jan 09	7 Apr 83	NE	4	4	4
Green, Rachel K.	22 Dec 11	24 Oct 81	NE	4	4	4
Griffin, Mildred C.	24 Mar 11	27 Dec 79	SE	1	2	13
Griswold, Buddy W.	15 Jul 34	23 Jul 80	NE	3	4	10
Griswold, Myrtle			NE	3	4	10
Grooms, Elbert B.	9 Jun 02	25 July 54	SW	4		9
Grooms, James Anthony	4 Apr 41	4Apr 41	SW	4		9

Name	Birth	Death	Loc	Sec	Lot	Row
Grooms, Willie M.	11 Nov 05	20 Sep 54	SW	4		9
Hall, Bertha A.	7 Feb 07	4 Jul 93	NW	2	2	8
Hall, Jeary A. Byrd	15 Nov 43	18 Dec 92	SE	1		22
Hall, John A.	20 Jul 07	1 Jun 71	NW	2	2	8
Hall, Leonard	19 Feb 02	19 Jan 93	NE	1	6	16
Hall, Leslie			SE		3	22
Hall, Margaret E.	31 Aug 08	1 Sep 85	NE	1		16
Hall, Nina M. Lankford	14 Aug 18		SE	1	5/5	22
Hall, Theo	4 Sep 11	13 Mar 02	SE	1	5/5	22
Hargis, Ray A.	28 Jul 25	30 Dec 64	NW	2	3	5
Hargis, Steven			SE	3	6	
Hargis, w/o Ray			NW	2	3	5
Hart, Bonnie			NE	1	2	
Hart, Herbie			NE	1	2	
Hartsel, Scott, A	4 Dec 23	28 Apr 98	SE		4	23
Hartsel, w/o Scott			SE		4	23
Hatfield, Louise	15 Apr 13		NE	1	1	15
Hayes, William W.	1871	1961	NW	1		3
Hiatt, Florence M.	2 Oct 04	6 Dec 93	NE	1	2/7	9
Hiatt, Jeff			NE	3	5	12
Hiatt, Ronda			NE	3	5	12
Hiatt, Wallace S.	8 Mar 00	20 Jan 74	NE	1	2/7	9
Hobbs, Earle	26 Nov 04		NW	1		4
Hobbs, Lester	15 Dec 11	20 May 17	NE	1	11	12
Hobbs, Lilian	24 Nov 21	19 Feb 87	NE	1	11	12
Hobbs, Robert	17 Jul 1894	26 Jul 52	NE	1		4
Hobbs, Zada			NE		1	
Hollingsworth, Ann (twin)	----	----	NW	2		5
Hollingsworth, Jan(twin)	----	----	NW	2		5
Irvin Dorothy	15 Oct 28		SE	1	2	15
Irvin, Bill	14 Jul 14	14 Nov 73	NW	3		3
Irvin, Carl David			NW	3	5	3
Irvin, Coppie			NW	3	5	3
Irvin, Donna Lou	4 Nov 36	20 Dec 73		4		9
Irvin, Freeman Silas	16 Aug 24	16 Oct 99	SE	1	2	15
Irvin, Larry David	29 Jul 61	29 Jul 61	NW	3	5	3
Irvin, Ophelia w/o David			NW	3	5	3
Jacobs, Gary			NE	4	2	
Jacobs, Jean			NE	4	2	
Jacobs, Lori			SE	1	1	
James, Rosa Lee	4 May 24	29 Oct 48	NE	4		4
Jean, Carl R.	8 Sep 13	8 Oct 75	SW	2		9
Jean, Margarete	10 Mar 10	16 Apr 77	SW	2		9
Johnson, Betty w/o George	4 Jul 39		SW	4	4	6

Name	Birth	Death	Loc	Sec	Lot	Row
Johnson, Boyd			NE		2	
Johnson, Brady			SE	4	3	
Johnson, George Douglas	14 May 37	7 Jun 96	SW	4	4	6
Johnson, Jan			SE	1	2	20
Johnson, Jimmy			SW	4	4/2	
Johnson, Makayla Cheyenne	3 Feb 00	3 Feb 00	SE	3	3	16
Johnson, Milten Levoy	2 Nov 54	19 Dec 02	SE	1	2	20
Johnson, Virginia Ruth			NE		2	
Johnson, Yvonne			SE	4	3	
Jones, Elaine			SE	2	2/4	11
Jones, Frankie Lee			NE	4	2/1	
Jones, Henrietta C.w/o Jessie	29 Apr 13	11 Jun 86	SW	2	3	9
Jones, Jessie G.	22 Feb 13	?	SW	2	3	9
Jones, Jewell Scissom	3May 48	18 Jan 99	SW	2		9
Jones, Mary Dyer	14 Sep 00	7 May 85	NE	3		8
Jones, Ronnie			SW	2	1	9
Jones, Sherman	15 Nov 41	17 Apr 96	SE	2	2/4	11
Jones, W. B. (Bill)	7 Feb 1895	15 Mar 51	NE	3		8
Jones, Whitman			NE	4	1	
King, Joe L. Glenn	29 Feb 68	7 Dec 00	SE	1	1	19
King, Joeanna			SE	1	4	
King, Leroy			NE	3	2	
King, Opal			NE	3	2	
Knost, Bernard			NE	1	2	
Knost, Donna			NE	1	2	
Landon George Edward	7 Jul 12	8 Feb 92	SE	1	6	18
Landon, Clara A. Bone	22 Aug 20		SE	1	6	18
Lappin, Edna Marie	11 Jun 18	22 Jul 84	NE	4	1	2
Lappin, Gary			SE	1	4	
Lappin, Harmon M.	12 Apr 1882	15 Dec 81	NE	4	1	2
Lappin, Lindy			SE	1	4	
Lappin, Nell			SE	3	2/2	
Lappin, Novella A.	11 Jan 1891	14 Jan 85	NE	4	1	2
Lappin, Ralph			SE	3		
Lappin, Thurman	15 Oct 21	15 Jul 38	NE	4		2
Lawson Kate	----	----	NE	1	2	
Layne Billy Dewayne	6 Oct 78	14 May 00	NE	1		
Layne, Billy DeWayne	6 Oct 78	14 May 60	NE	1	3	12
Layne, Cathy			NE	1		
Layne, Clara	27 May 13	19 Jan 03	NE	1	3	12
Layne, Crandle			SW	2	1	7
Layne, Joe			NE	1	7	
Layne, R. Earl	22 May 09	25 Jul 77	NE	1	3	12

Name	1934 Birth	2002 Death	NE Loc	1 Sec	1/1 Lot	12 Row
Layne, Robert Clifton	1934	2002	NE	1	1/1	12
Layne, Roger			NE	1		
Layne, Wanda Sue	16 Mar 44	16 Mar 02	SW	2	1	7
Layne, Wyllene			NE	1	7	
Linton, Hazel Irene	27 May 21	2 Aug 01	SE	3	3	20
Linton, Lester James Jr.	28 Jul 53		SE	1		
Linton, Lester James Sr.	13 Apr 20	?	SE	3	3	20
Mancuso, Paul J.	1 Jun 06	21 Jan 67	SE	2	5/4	7
Mancuso, Rachael	3 Dec 13		SE	2	5/4	7
Manley, Haden Gaylon	4 Nov 58	24 Nov 58	SE	4	3	7
Manley, Hazel Scissom Sitz	24 Jun 38	25 Mar 97	SE	4	3	7
Mc Daniel Bunia Lee	31 May 23	9 Jun 00	SE	1	3	14
Mc Daniel, Gene William	21 May 24	20 Sep 89	SE	1	3	14
Mc Daniel, William Henry	1878	1951	NE	2		6
McBee, Alvin Wade	3 Mar 44	4 Mar 02	NE	1	2/1	15
McBee, Joan Burnett	7 May 44		NE	1	2/1	15
McBee, Sherry Lynn	4 Nov 63		NE	1		15
McGee, Gladys E.			NE		3	
McGovern, Bill		decd.	NE	4	2	
McGovern, Sue		decd.	NE	4	2	
Meadows, Bill			NE		4	
Meadows, w/o Bill						
Medley, James	11 Apr 29	6 Sep 41	NE	2	½	4
Medley, Johnson	11Apr 1883	28 Aug 54	NE	2	½	4
Medley, Margaret	15 Jul 1889		NE	2	½	4
Meeks lillie	10 Mar 1882	21 Apr 63	NW	1		1
Meeks, Belle	2 May 1875	29 Jul 55	NW	3		2
Meeks, Clara Louise w/o L.	15 Mar 18	13 Jan 74	NW	1	10/5	3
Meeks, Collen	24 Mar 22	4 Mar 03	NE	3	16	11
Meeks, Danny Ray "Punk"	18 Sep 41	30Apr 00	NE	3	16	11
Meeks, Dave	19 Aug 1880	28 Oct 67	NE	2		2
Meeks, Donald	2 Feb 10	28 Nov 73	SE	4	1/6	9
Meeks, Earl, Pewitt	8 Dec 31	31 Aug 96	NE	1		2
Meeks, Elaine baby of Donald and Mildred Meeks			SE	4		4
Meeks, Elaine	1952	1952	SE	4		
Meeks, Elsie	29 Feb 20		SE	3	3	2
Meeks, Emma	3 Apr 1878	7 May 69	NE	2		2
Meeks, Ernest Wayne	2 Feb 25		SE	4		7
Meeks, Eva	3 Dec 19		SE	3	6	
Meeks, France	16 Jan 1900	15 May 74	NE	3	3	8
Meeks, Frances Ella w/o H.	26 Oct 46		NE	3		11
Meeks, Frank	6 Sep 18	5 Mar 75	SE	2	4	7
Meeks, Gail Charlotte	3 Feb 37	30 Nov 56	NW	1	10/5	3

Name	Birth	Death	Loc	Sec	Lot	Row
Meeks, Gary	19 Jun 45	21 Nov 87	SE	1	4	17
Meeks, Hilda	4 Feb 09	Burried in AL				
Meeks, Horace D.	20 Aug 16	26 Dec 78	NE	3	16	11
Meeks, Issac Lee	29 Jul 02	24 Apr 72	SE	2	3	10
Meeks, Jack			SE	4		5
Meeks, James E (d)	29 Jul 19	14 Jun 76	SE	4	2	11
Meeks, Jim	14 Feb 1889	17 Nov 79	NW	1		1
Meeks, John Albert	23 Feb 48	12 Jun 64	NE	2		6
Meeks, John Wesley	22 Jul 13	29 Apr 63	SE	4	2	6
Meeks, Leonard	10 Nov 09	1 Dec 93	NW	1		2
Meeks, Lewis Houston	10 Nov 14	16 Nov 81	NW	1	10/5	3
Meeks, Mable	15 Jul 10	29 Oct 00	NW	3		3
Meeks, Mart	1 Mar 1883	?	NW	3		2
Meeks, Mary Ellen	1 Aug 23		SW	3		3
Meeks, Mildred Elaine B.	15 Jul 16	6 May 00	SE	4	1/6	9
Meeks, Molley Pearl	13 Dec 05	12 Dec 05	SE	2	3	10
Meeks, Nancy			SE	4		5
Meeks, Paul David	3 Mar 19		SW	3		3
Meeks, Rachel A.	5 Apr 26	5 May 92	SE	4	2	11
Meeks, Robert			NE	3	2	
Meeks, Ronnie (infant)	28 Dec 61	28 Dec 61	SE	4	1/6	0
Meeks, Rose Lee w/o France	16 Apr 21		NE	3	3	8
Meeks, Sharon			NE	3	2	
Meeks, Shirley May	1933	1933	NW	1		2
Meeks, Siebert			NE		4	
Meeks, Stanley	23 Nov 16	22 Sep 97	SE	3	2/2	20
Meeks, Vance	19 Oct 12	2 Aug 83	SW	3	3	2
Meeks, Vanis P.	9 Nov 13	30 Jun 97	NW	1		2
Meeks, Virginia Louise w/o F.	4 Jul 20	19 Jul 87	SE	2	4	7
Meeks, W. H.	27 Nov 04	18 Aug 66	NW	3		
Meeks, Mable	15 Jul 10	29 Oct 00	NW	2	2	5
Meeks, w/o John Wesley			SE	4	2	6
Melton, Harvy E.	16 Jun 09	13 May 80	NE	1		11
Melton, Louise			NE	1		11
Miller Sallie Mae w/o Alton	1 Jun 10	31 May 94	SE	4	4	10
Miller, Alton Roy	16 May 04	22 Oct 71	SE	4	4	10
Miller, Avery	3 Jul 30	24 Sep 84	SE		3	
Miller, Avery			SE	4		10
Miller, Goldie			SE	2	11	10
Miller, Mark Kevin	4 Nov 63	24 Oct 95	SE	2	11	10
Miller, Marvin			SE	2	11	10
Morgan, -----	----	----				
Morgan, Charles W.	30 Jul 30		NE	2		7

Name	Birth	Death	Loc	Sec	Lot	Row
Morgan, Charlie	----	----	SE		3	
Morgan, Flora E. w/o Garvin	2 Jun 1897	21 Mar 96	NE	2	3	7
Morgan, Forrest William	2 Aug 02	12 Nov 66	SE	4	2	7
Morgan, Garvin David	22 Apr 1898	23 Nov 67	NE	2	3	7
Morgan, Isabel	18 Sep 06	23 Jun 84	SE	4	2	7
Morgan, Jewell R. (Ann)	23 Mar 36	15 Sep 95	NE	2		7
Morgan, Rose Anna	20 Jul 55	11 Aug 66	NE	2		7
Morrison, Bertha M. w/o Dan	20 Aug 1899	22 Dec 87	NE	2	4	6
Morrison, Dan/Don	1 Nov 1888	25 Sep 68	NE	2	4	6
Morrison, Evelyn	28 Jul 26		SW	1	4/1	3
Morrison, Henery I.	23 Dec 25		SW	1	4/1	3
Morrison, Henry Mathew	13 Nov 76	1 Dec 95	SW	1		4
Morrison, Hugh L.	20 Apr 12	21 Jul 65	NE	2		6
Morrison, Issac	----	----				
Morrison, James					5	
Morrison, Josie Way	3 Nov 1893	22 Aug 65	SW	1		4
Morrison, Oscar			SW	1	5	
Morrison, Ruthie J.	5 Jul 22		NE	2		6
Morrison, Isom M.	12 Aug 1876	13 Jan 62	SW	1	1	4
Mott, Floyd	15 Apr 1907	24 Nov 67	SE	4	4	8
Mott, Hazel	6 Mar 12	8 Jan 84	SE	4	4	8
Mott, Linda	14 Feb 41		SW	4	5	7
Mott, Rooney Jr.	28 May 30	6 May 89	SE	2	4	9
Mott, Tommy Ledger	21 Sep 40		SW	4	5	7
Mullican, Grady R.	22 Nov 09	29 Sep 78	SW	2	7	8
Mullican, Willie Maie Curtis	22 Sep 08	3 Dec d90	SW	2	7	8
Myres, Altalyne			NW		1	
Myres, Carl	1917	1957	SE	4	3	6
Myres, Ethel Aleen			NW		3	
Myres, James K.	9 Feb 42	3 Mar 99	SE	4	3	6
Myres, John Edd	30 Apr 27	21 Dec 80	SE	1	2	12
Myres, Mable	1918		SE	4	3	6
Myres, Vance			NE		3	
Newsome, Albert W.	20 Sep 23	3 Dec 90	SE	4	2	1
Newsome, Sandra Lee	2 Jan 44	3 Feb 48	SE	4		1
Newsome, Wanda M. w/o Alb	22 Feb 33		SE	4	2	1
Nunley James	6 Oct 22		SE	4	4	3
Nunley, Arnold L.	8 Jan 09	6 Jun 71	NW	4		7
Nunley, baby o/Clarence			NW	4	1/3	
Nunley, baby			SE	4	4	
Nunley, baby/o William						
Nunley, Barbara Denise	7 Mar 70	7 Mar 70	SE	2		2

Name	Birth	Death	Loc	Sec	Lot	Row
Nunley, Barney			SE	2	3/5	
Nunley, Benny Joe			NE	1	5	
Nunley, Charles F.	30 Dec 24	10 Jan 93	NE	1	3	14
Nunley, Clara L. w/o Henry	5 Apr 06	27 Mar 93	SE	3	5	19
Nunley, Clara Mae	buried in Chattanooga NW		3	4	1	
Nunley, Claude	20 Feb 30	15 Nov 64	SE	2		1
Nunley, Connie Sue (o/James)	22 Aug 48	3 Jul 49		4		3
Nunley, Dillie Ann	12 Jul 1879	?	NW	2		7
Nunley, Donnie Lee	13 Jun 58	4 Mar 59	NW	4		6
Nunley, Emma	5 Apr 1883	29 Jul 44	NW	3		1
Nunley, Era Pearl	8 Feb 37	8 Feb 37	NW	4		7
Nunley, Francis	27 Sep 24	12 Apr 96	SE	4	4	3
Nunley, Gilliam	5 Feb 1870	12 Mar 57	NW	2		7
Nunley, Henry	12 Jun 06	15 Aug 90	SE	3	5	19
Nunley, James David	3 Mar 35	18 Feb 02	SW	1	5	3
Nunley, James Howard	3 Nov 32	15 Dec 91	NE	3	2/7	14
Nunley, James Rubin	20 Jun 72	20 Jun 72	NW	4		7
Nunley, Juanita G.	7 Nov 37	8 Aug 84	NW	4		7
Nunley, Larry			NE	4	2	
Nunley, Lillie	1 Jul 1899	13 Jun 91	SE	2		1
Nunley, Maxie			NE	3	1/3	10
Nunley, Penlope Maxine	4 Dec 67	12 Oct 74	NE	3	1/3	10
Nunley, Perry William	30 Sep 1901	10 Dec 72	SE	2		1
Nunley, Philip Douglas			NW	3	4	1
Nunley, Philip Sr.	17 Jul 1884	----	NW	3	3	1
Nunley, Phyllis			SW	1	1	3
Nunley, Robert gave lots to Lillian Campbell			SE	2	4	
Nunley, Rose			NE	3	2/7	
Nunley, W. Ladue	31 Jan 35		NW	4		7
Nunley, w/o Barney			SE	2	3/5	
Nunley, w/o Clarence			NEW	4	1/3	
Nunley, w/o Maxie			NE	3	1/3	10
Nunley, w/o William						
Nunley, Will	?	?	NW	4		8
Nunley, William			NW	4	2	
Nunley, Clarence			NW	4	1/3	
Parks, Betty			SE		3	
Parks, John			SE		3	
Parmley, Bryan	30 May 1899	31 May 71	NW	2	2	8
Parmley, Burg	8 Jan 1872	23 Jul 42	SW	4	2	5
Parmley, Edith M.	25 Jan 04	5 Mar 85	NW	2	2	8
Parmley, Gordon T.	18 Sep 09	28 Jan 55	SW	4		5
Parmley, Harry L. (Nubbin)	19 Apr 24	24 Apr 95	NW	2	4	8
Parmley, Hulin Eugene	21 Mar 35	13 Sep 96	SW	4		5

Name	Birth	Death	Loc	Sec	Lot	Row
Parmley, Myrtle	8 Jul 1882	5 Dec 57	SW	4	2	5
Parmley, Roberta Gilbert	12 Jun 36		SW	4		5
Parmley, Ruby Evans	30 Sep 36	?	NW	2	4	8
Parmley, William (Bo)	30 Dec 18	22 Jan 96	NW	2	2	8
Parmley, Wyllene	15 Dec 18	2 Mar 03	NW	2		8
Partin, Dianne Pamela	4 Feb 59	8 Mar 98	NE	1		10
Partin, Geraldine	9 Aug 23		SE	1	6	
Partin, T. G.	18 May 22	8 Feb 78	SE	1	6	13
Partin, Tommy			SE		4	
Patton, baby of Bob Patton	?	?	NW	2	5	
Payne, Louise Watts	21 Nov 30		NE	3	1	8
Phipps, Hallie	25 Oct 01	17 Sept 79	NE	4		4
Racker, Francis Evie	20 Jan 35	15 Aug 94	SE	3	8	18
Racker, John Steve	11 Nov 11	30 Dec 94	SE	3	8	18
Ramey, Hermina Rae	8 Jan 36	25 Apr 86	SE	2		7
Ransom						9
Rhea, Clarae			NW	2	1	7
Rhea, Jessie			NW	2	1	7
Rhea, John	12 Nov 21	25 Sep 00	NW	2	1	7
Richards, Iris Christine Ross	30 Apr 28	18 Mar 98	SW	1		1
Roberts, Betty J.			NE	4	1	5
Roberts, Charles Benton	24 Jun 37	15 Jul 99	NE	4	1	5
Roberts, daughter			NE	4	1	5
Roberts, John L.	29 Oct 1898	12 Jan 76	NE	2	2/1	1
Roberts, Joseph M	5 Jun 1878	7 Sep 43	NE	2	2/1	1
Roberts, Monroe	3 Sep 02	30 Jan 81	NE	3		10
Roberts, Vergie L	8 Aug 02	20 Jun 83	NE	3		10
Roberts, Winnie N	6 Aug 1869	22 Dec 43	NE	2	2/1	1
Roden, Pauline Wilson	9 Jun 24	27 Jun 99	SE	2		7
Rogers, Charles E	13 May 30	9 Aug 01	NE	4	2	6
Rogers, Eileen	3 Jun 34		SE	3	2/1	15
Rogers, Eileen			SE	4	3	9
Rogers, Elvie (?) Jean	5 Aug 61	5 Aug 61	SE	3	2/1	15
Rogers, Elvie Jean	Baby		SE	4		9
Rogers, Gene			SE	4	1	9
Rogers, Hubert, B.	11 Jul 04	6 Aug 83	SE	4	2	1
Rogers, Lillie w/o Hubert	2 May 00	7 Oct 78	SE	4	2	1
Rogers, Mary Francis	5 Dec 30		NE	4	2	6
Rogers, Jimmy/Jame A	17 Mar 32	15 May 93	SE	3	2/1	15
Ross, Albert D.	1 Dec 04	16 Jul 84	SW	1	2	1
Ross, Christine			SW	1	3/2	1
Ross, Jacob			SW	1	3/2	1
Ross, John C.			SW	1	5	3
Ross, Larry & Sandra			SE	3	10	21

Ross, Larry Albert	25 Feb 26	5 Aug 02	SW	1	2	1
Ross, Louise	1901	1978	SW	3		1
Ross, Nancy Dykes	7 Apr 07	19 Mar 64	SW	1	2	1
Ross, Rosemary			SW	1	3/2	1
Ross, Sandra Nell	20 Feb 42		SW	1	2	1
Name	Birth	Death	Loc	Sec	Lot	Row
Ross, W. M. Herbert	1902	1955	SW	3		1
Rust, Ricky			SE		4	16
Rust, Rose			SE		4	16
Samson, Helen Jenny	4 Oct 01	24 Jan 85	NW	3	1	11
Sanders Grover Carl Fats	24 Mar 21	2 Jul 76	SE	2	1	11
Sanders, Arthur	8 Jan 16	6 Jul 97	SE	1	2	16
Sanders, Carl William	16 Apr 44	15 Jun 85	SE	1	2	16
Sanders, Carl			SE		1	11
Sanders, Chasity Lachat	18 Mar 99	18 Mar 99	SE		19	
Sanders, David W.			SE		2	
Sanders, David Willard			SE	1	1	
Sanders, Judith			SE	1	1	4
Sanders, Joseph			SE		4	
Sanders, Lester Lee	2 Nov 50	20 Apr 02	SE	1		16
Sanders, Mary Madline	7 Oct 28	15 Jun 85	NE	7	2	16
Sanders, Mildred	28 Feb 21	11 Feb 98	SE	1	2	16
Sanders, Shirley			SE		19	
Schultz, Noami			NW	2	1	
Scissom, Bill (Willie)	29 Jun 07	4Jun 64	SE	4	2	7
Scissom, Bill			SE	1	2	
Scissom, Chester			SE		8	
Scissom, Debbie			SE	1	2	
Scissom, Edward James E.			NE	1	3/1	
Scissom, Fred	20 Aug 11	26 Feb 83	SW	2	3	9
Scissom, Gertrude	18 Dec 02	25 Oct 78	SE	4	2	7
Scissom, Glenda Faye			NE	1	3/1	
Scissom, Hazel Sitz	24 Jun 38	25 Mar 97	SE	4		7
Scissom, Inez	31 Jul 21	21 Mar 99	SW	2	4	9
Scissom, Irene Creek w/oTom	23Oct 1883	20 May 83	NE		2	7
Scissom, Jay	5 May 13	17 Oct 80	SE	3	2	13
Scissom, Lisa Ann	1 Jul 69	2 Jul 69	NE	3	3/1 8	
Scissom, Lora w/o Jay	9 Sep 21		SE	3	2	13
Scissom, Mable			SE		5/5	
Scissom, Marshal K.	1952	1952	SE	4		5
Scissom, Ray s/o Jay	19 Jul 76	21 Dec 76	SE	3	4/3	13
Scissom, Richard C			NE		2	
Scissom, Ronnie Jared	15 Dec 81	12 Jan 82	SE	3	5/5	
Scissom, Tom P.	27 Jul 1881	18 Jan 64	NE		2	7

Scissom, Tommy			SE	3	4/3	13
Scissom, Vickie			NE		2	
Scissom, w/o Tommy			SE	3	4/3	13
Scott, Carrie	1881	1962	SW	3		2
Scott, Geraldine S.	2 May 30	23 Aug 95	SW	3		2
Scott, Leona	1917	1934	SW	3		2
Name	Birth	Death	Loc	Sec	Lot	Row
Scott, Ronnie S.	15 Dec 81	12 Jan 82	SE	3	5/1	15
Scott, Speaker	1877	1940	SW	3		2
Seagraves, Arthur Neal	17 Jan 61	5 Feb 98	SE	2	2	11
Seagraves, Edna			SE		4	
Seagraves, Lila Ann	4 Apr 60		SE		2	
Seagraves, Marion A.	25 Dec 02	1 Oct 61	SW	4	2	1
Seagraves, Peral Meeks	5 Mar 06	28 Sep 87	SW	4	2	1
Seagraves, Wanda			SE		6	
Shirlen Shelia	20 Jan 54	1 Dec 02	NE			
Short, baby			NW	4	2	6
Short, Betty O.	22 Sep 1881	31 Jan 63	SW	4		7
Short, Faye E.	1 Nov 08	28 Oct 95	NW	4	2	7
Short, Florence C.	16 Nov 02	7 Mar 64	NW	4	2	6
Short, Frank	1901	1994	SW	3		2
Short, George	7 May 12	7 Apr 91	NE	3	3	10
Short, Gladys M. w/o George	4 Jul 14		NE	3	3	10
Short, Hilda M	1908	1956	SW	3		2
Short, Horace	Baby	----	SW	4		5
Short, Idaa May	14 Feb 12	13 May 89	SE	1	2/1	17
Short, James R. (Jim)	27 May 04	11 Feb 79	NW	4	2	7
Short, James Rubin	Baby		NW	4		7
Short, Jimmy	29 Jun 36	30 Dec 92	NE	3	3	10
Short, John J.	10 Feb 1874	12 Aug 57	SW	4		7
Short, Johnnie (Bill)	4 Oct 1899	?	SE	1	2/1	17
Short, Mary Estella (Toot)	14 Mar 29	19 Jun 01	SE	1	2/1	17
Short, Raymond D. (Bud)	2 Jun 22	28 Jul 69	SE	2	2	8
Short, Raymond D. Sr.	29 Jun 1897	27 Aug 66	NW	4	2	6
Short, Ruby	4 Nov 20		SE	2	4	8
Short, Harvey	Baby	----	SW	4		5
Shrum, Bobby Eugene Jr.	9 Apr 87	23 Apr 87	SW	4		7
Shrum, Robby Eugene	9 Apr 87	14 Apr 87	SW	4		7
Shrum, Terry Darrell	24 Dec 55	20 Jun 02	NW	2		8
Singleton, Betty Lucille Grn	26 Nov 45	16 Feb 02	NE	3		12
Slone, Howard			NE		2	
Smartt, Betty E.	25 Oct 18	20 Mar 45	SW	4		7
Smartt, Jeanette			S		1	
Smartt, Joyce	26 Oct 21	20 Jan 88	NW	4	2	7
Smartt, Thomas	16 Mar 20	11 Jul 84	SW	4		7

Smartt, w/o Wayne			NW			
Smartt, Wayne			NW		3	
Smartt, Wilma Jean	21 Dec 43	20 Mar 45	SW	4		7
Smartt, Jessica E.	9 Jan 92	20 Oct 92	NW	2	1	7
Smith, Dorothy			SE	4	2	7
Smith, J. T.	4 Mar 1877	22 Mar 51	SW	3		1
Name	Birth	Death	Loc	Sec	Lot	Row
Smith, James A.	7 Mar 24	16 Jul 67	SE	4		
Smith, James			SE	4	2	7
Smith, Oscar	19 Jun 02	18 Oct 67	NW	4	2	8
Smith, Rebecca	26 Aug 1875	25 Jul 52	SW	3		1
Smith, Thelma	25 Sep 06		SE	4	3	8
Sweeton, Brad	----	----	SW	2		5
Sweeton, Dave					1	
Sweeton, Ethel	30 Jun 27		SE	3	2/3	13
Sweeton, Jame E.	8 Jul 1879	12 Mar 53	SW	3		1
Sweeton, James Arnold	22 Jul 21	17 Aug 95	NE	3	1	9
Sweeton, Jicie P	2 May 1881	13 Apr 74	NE	3	3	8
Sweeton, Joe	16 Apr 1895	19 Jul 79	NE	3	3	8
Sweeton, Joisy M.	1 Aug 30	20 Mar 00	NE	3	3	8
Sweeton, Lawrence	19 Sep 01	27 May 70	NW	3	1	2
Sweeton, Leonard J.	8 Nov 27		SE	3	4	14
Sweeton, Lesley B. w/o Leon	10 Mar 28	2 Aug 01	SE	3	4	14
Sweeton, Margie	21 May 08	9 Aug 90	NW	3		2
Sweeton, Raymond	14 Sep 28	14 Oct 02	SE	3	2/3	13
Sweeton, Richard	1947	1947	NW	3		2
Talley, Sadie			NW		2	
Tate Jennie			SW	4	5	
Tate, Clifton			NE		4	
Tate, Don			SW	4	5	
Tate, Kimberly Rose	2 Mar 68	27 Sep 00	SW	4		6
Tate, Roy Evan	25 Jun 71		SW	4		6
Tate, w/o Clifton			NE		4	
Terry, Hazel L.		4 Mar 03	NW	3	2	9
Thomas, Garrit Brinton	15 Nov 91	1 Dec 91	SW	4		9
Turner, Bobby			NW		5	
Turner, Earline			SE		3	
Turner, Tresa Darlene	1 Apr 62	9 Mar 67	NW	3	2	4
Turner, w/o Bobby			NW		2	
Turpin, Yvonna			NE		2	
Wardell, George F.	11 Dec 40	9 Sep 00	SE	1		19
Wardell, Sheila Gae	21 Jul 45	19 Feb 96	SE	1	1	19
Ware, John (Johnny)			SW	2	5	
Ware, Lucille B	6 Dec 09	12 Mar 70	SW	2	5	7
Ware, Waymona w/o John	7 Dec 46	25 Dec 70	SW	2	5	7

Warren, Frank	20 Sep 1886	4 Jun 61	NW	1	5	1
Warren, Pauline w/o Frank	28 Dec 1890	4 Jun 42	NW	1	5	1
Watkins, Gertrude			NW	4	1/1	
Watts, David			NE	3	1/1	
Way, Belle C.	1884	1968	SE	2		9
Way, John	1878	1968	SE	2		9
Name	Birth	Death	Loc	Sec	Lot	Row
Way, Willie	12 May 15	17 Apr 68	SE	2	3	9
Weaver, Dick	----	----	SW	2		9
White, Divincie	18 Nov 04	5 Jan 91	NE	4		4
White, Earnest	----	----	NE	4		4
Wimpy, James W.	13 Oct 05	18 May 76	NE	3		9
Wimpy, Mary J.	13 Jun 1899	7 Feb 97	NE	3		9
Windham, Jack			SW	2	2	
Windham, Patricia			SW	2	2	
Winton Leonard B.	10 Aug 1895	16 Jul 81	NE	1		8
Winton, Bill Pete (Billy G.)	18 Dec 34	9 Nov 78	NE	1	5	8
Winton, Billy Wayne	29 Oct 58	10 June 78	NE	1		8
Winton, Elizabeth L.	13 Nov 23	16 Mar 85	NE	1		9
Winton, Jamie			NE		2	
Winton, L. Dale	23 Aug 16	3 Apr 97	NE	1	6	9
Winton, Larry S.	23 Nov 41	17 Jan 96	NE	1		9
Winton, Mary Helen	21 May 01	10 May 68	NE	1	5	8
Winton, Nina T.	4 Oct 1896	4 Jul 94	NE	1		8
Winton, Ray			NE		2	
Winton, Wayne	4 Jan 24	17 Mar 76	NE	1		8
Wofford, Margaret Brown	31 Jul 11	1 Apr 84	SW	3		4
Woodlee, Albert L.	1949	1949	NW	1		2
Woodlee, Arrie H.	2 Feb 1899		NW	1		3
Woodlee, Dick Hershel	4 May 30	3 Oct 95	NW	1	3	4
Woodlee, Douglas H.	3 Feb 1897	30 Aug 85	NW	1	3	3
Woodlee, Margaret N.w/o wm	26 May 22		NW	1		2
Woodlee, Ray			NW		2	
Woodlee, William P.	4 Apr 20	14 Feb 85	NW	1	6	2
Woodlee, Wilma			NW			
Wright, Irene Bowlin	29 Mar 09	27 Jun 96	SE	4		7
Yates, Mike			SE	1	4	22
Yokley Nathan Petee	5 Dec 82	25 Dec 02	SE	1		14
Young, Charles Henry	26 Jun 13	6 Oct 77	SW	2		5
Young, Willie	19 Mar 20	8 Mar 99	SW	2		5

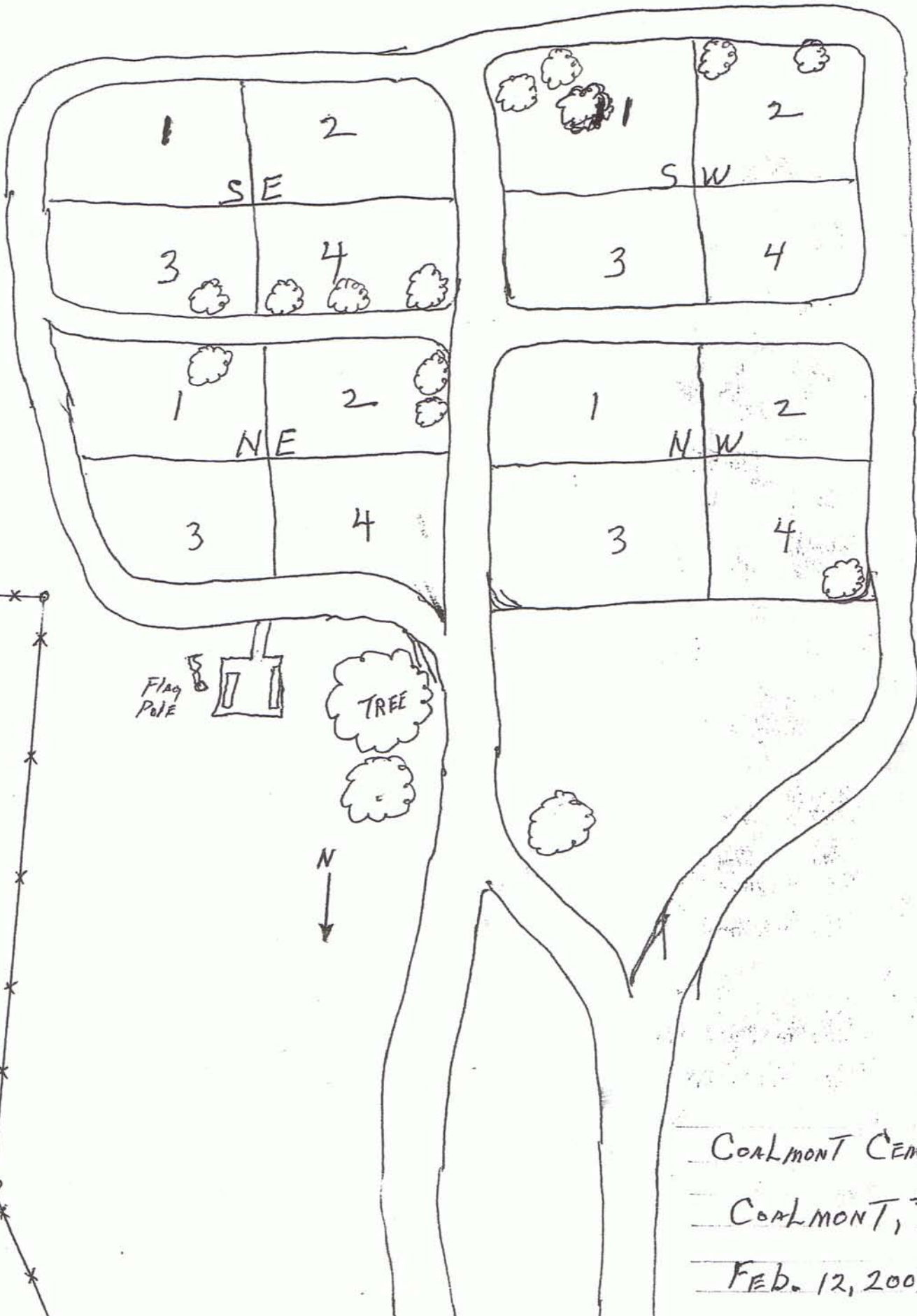

COALMONT CEMETERY

COALMONT, IN.

FEB. 12, 2003